

NEAL  
HAMIL  
AGENCY  
— A Sicil family company since 1993 —

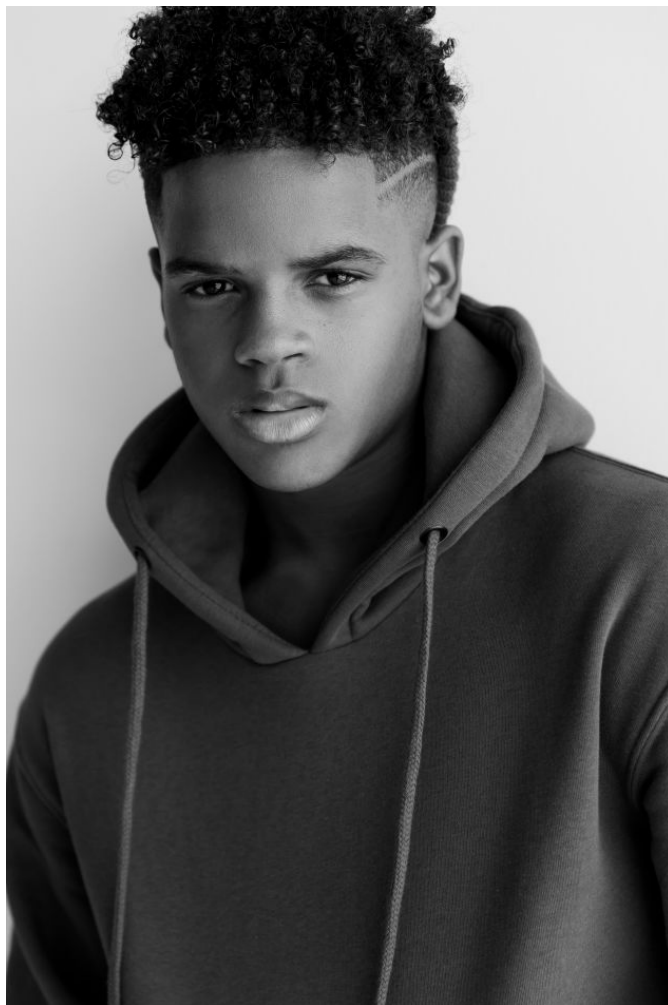

Jordon Fite

Height: 175 cm / 5'9" | Waist: 76 cm / 30" | Collar: 37 cm / 14.5" | Suit size: 48.0 cm / 38" | Suit Length: R | Shoe: 44.0 EU / 10.0 US | Hair: Brown | Eyes: Brown



Jordon Fite

Height: 175 cm / 5'9" | Waist: 76 cm / 30" | Collar: 37 cm / 14.5" | Suit size: 48.0 cm / 38" | Suit Length: R | Shoe: 44.0 EU / 10.0 US | Hair: Brown | Eyes: Brown



Jordon Fite

Height: 175 cm / 5'9" | Waist: 76 cm / 30" | Collar: 37 cm / 14.5" | Suit size: 48.0 cm / 38" | Suit Length: R | Shoe: 44.0 EU / 10.0 US | Hair: Brown | Eyes: Brown



Jordon Fite

Height: 175 cm / 5'9" | Waist: 76 cm / 30" | Collar: 37 cm / 14.5" | Suit size: 48.0 cm / 38" | Suit Length: R | Shoe: 44.0 EU / 10.0 US | Hair: Brown | Eyes: Brown



Jordon Fite

Height: 175 cm / 5'9" | Waist: 76 cm / 30" | Collar: 37 cm / 14.5" | Suit size: 48.0 cm / 38" | Suit Length: R | Shoe: 44.0 EU / 10.0 US | Hair: Brown | Eyes: Brown



**Jordan Fite**

Height: 175 cm / 5'9" | Waist: 76 cm / 30" | Collar: 37 cm / 14.5" | Suit size: 48.0 cm / 38" | Suit Length: R | Shoe: 44.0 EU / 10.0 US | Hair: Brown | Eyes: Brown