NEAL
HAMIL
AGENCY

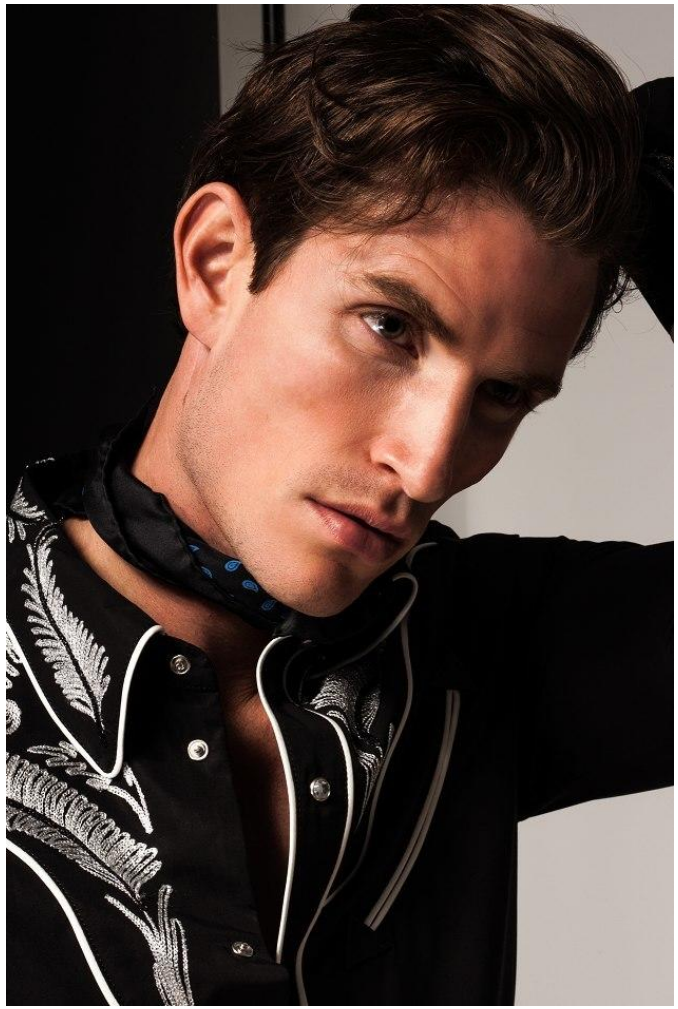

George Arias

Height: 185 cm / 6'1" | Waist: 84 cm / 33" | Collar: 41 cm / 16" | Suit size: 50.0 cm / 40" | Suit Length: R | Shoe: 45.5 EU / 11.0 US | Hair: Brown | Eyes: Green

NEAL
HAMIL
AGENCY

NEAL
HAMIL
AGENCY





George Arias

Height: 185 cm / 6'1" | Waist: 84 cm / 33" | Collar: 41 cm / 16" | Suit size: 50.0 cm / 40" | Suit Length: R | Shoe: 45.5 EU / 11.0 US | Hair: Brown | Eyes: Green

NEAL
HAMIL
AGENCY

NEAL HAMIL AGENCY



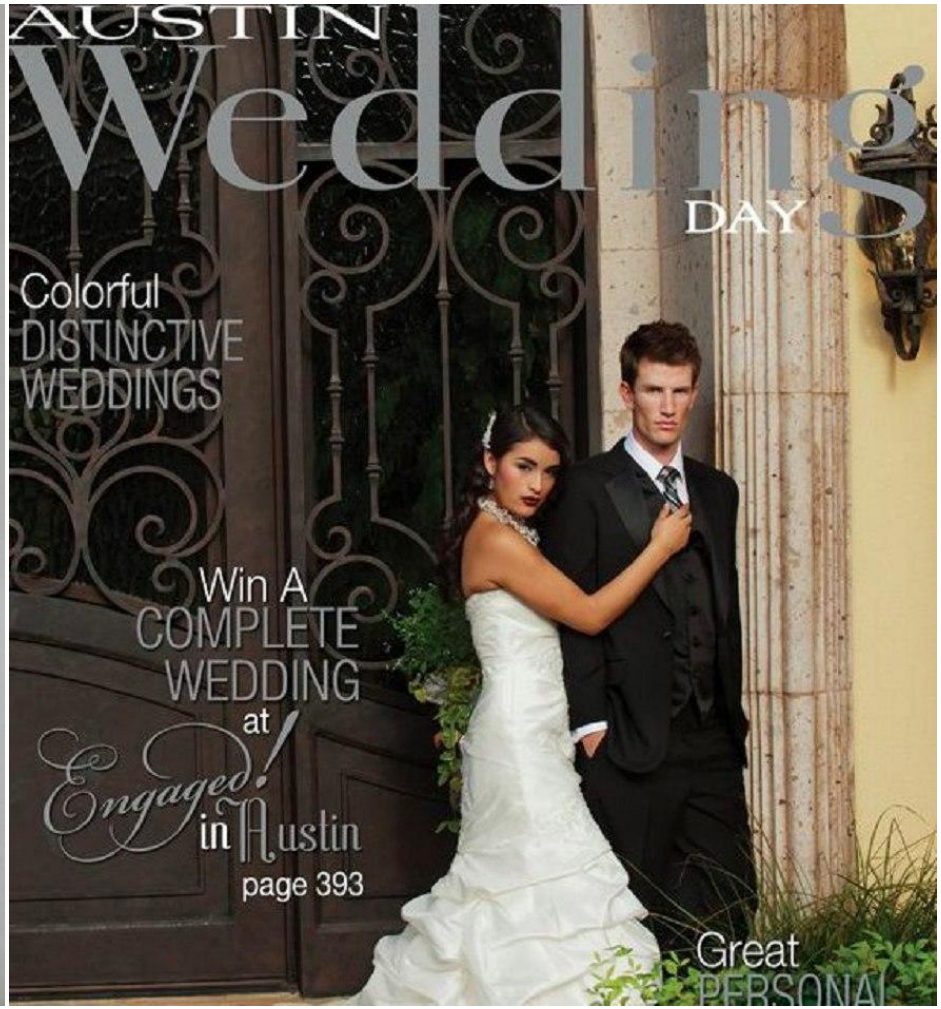

George Arias

Height: 185 cm / 6'1" | Waist: 84 cm / 33" | Collar: 41 cm / 16" | Suit size: 50.0 cm / 40" | Suit Length: R | Shoe: 45.5 EU / 11.0 US | Hair: Brown | Eyes: Green

NEAL
HAMIL
AGENCY

NEAL
HAMIL
AGENCY



RACING FORM Take a page out of the styles of a bygone era. Ivory taffeta strapless gown with exaggerated organza ruffle hem and organza ruffle rhumba jacket, $7,575, by Christian Lacroix. Ivory organza and taffeta hat, $450, by Jenny Lee. Gold and pavé diamond earrings, $6,400, by Judith Ripka. Gold, white gold, diamond and canary yellow diamond ring, $15,600, by Simon G. White leather bow gloves, $100 (special order only), by Lafayette Gloves. *On him:* Gray wool pinstripe suit, $1,495; white-and-brown-checked cotton dress shirt, $135; gray silk tie with orange and white flowers, $160, all by Ermenegildo Zegna. Wool tweed and leather driving cap, $195, by Stetson. Gray and mandarin cashmere scarf, $210, by BECG. Platinum band, $4,950, by Ferrer Jacot.

140 ELEGANT BRIDE

George Arias

Height: 185 cm / 6'1" | Waist: 84 cm / 33" | Collar: 41 cm / 16" | Suit size: 50.0 cm / 40" | Suit Length: R | Shoe: 45.5 EU / 11.0 US | Hair: Brown | Eyes: Green

NEAL
HAMIL
AGENCY

NEAL HAMIL AGENCY

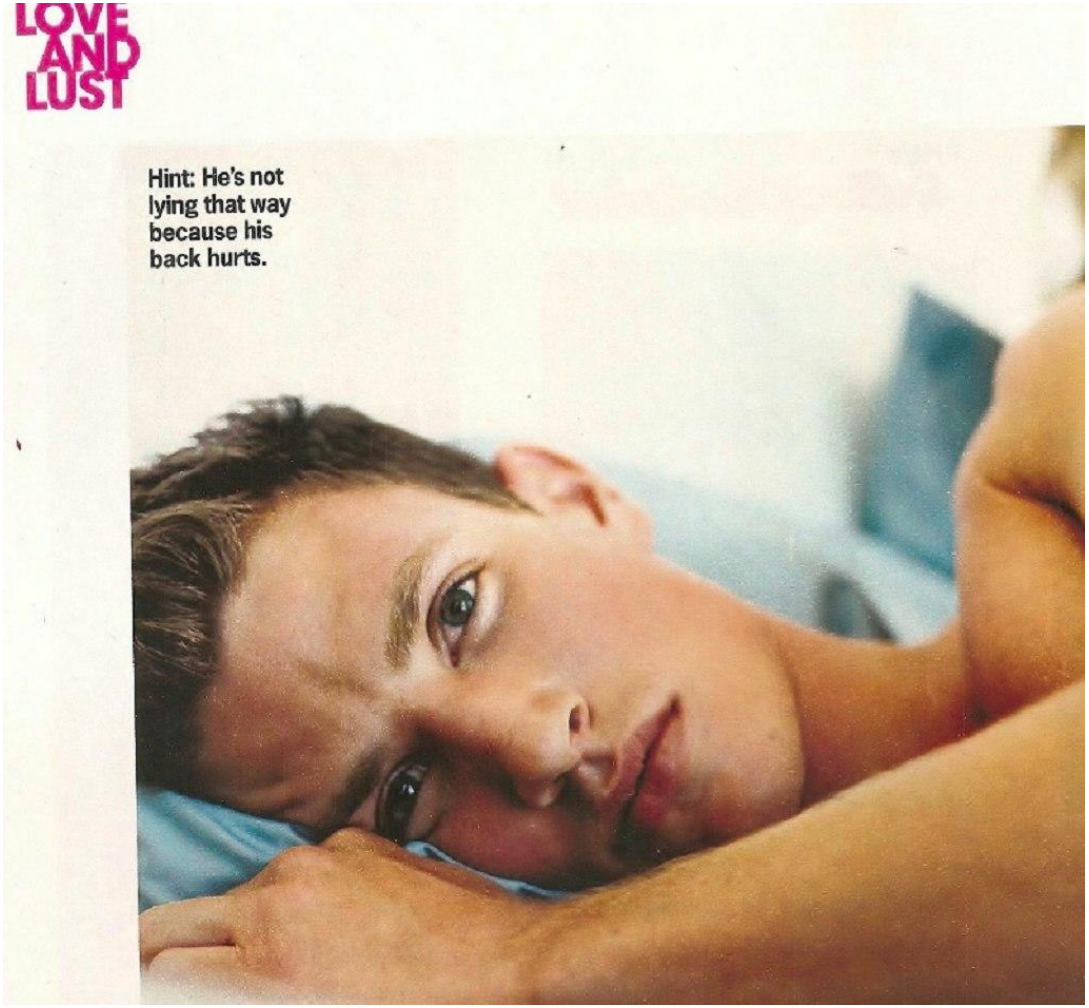

George Arias

Height: 185 cm / 6'1" | Waist: 84 cm / 33" | Collar: 41 cm / 16" | Suit size: 50.0 cm / 40" | Suit Length: R | Shoe: 45.5 EU / 11.0 US | Hair: Brown | Eyes: Green

NEAL
HAMIL
AGENCY

NEAL
HAMIL
AGENCY

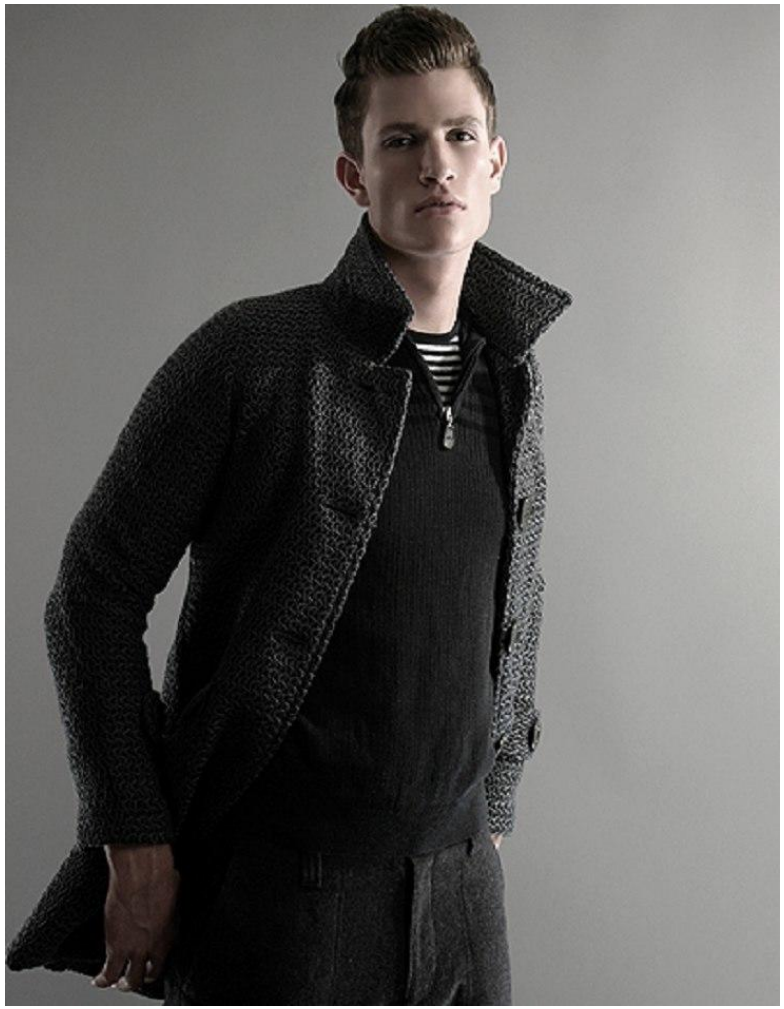

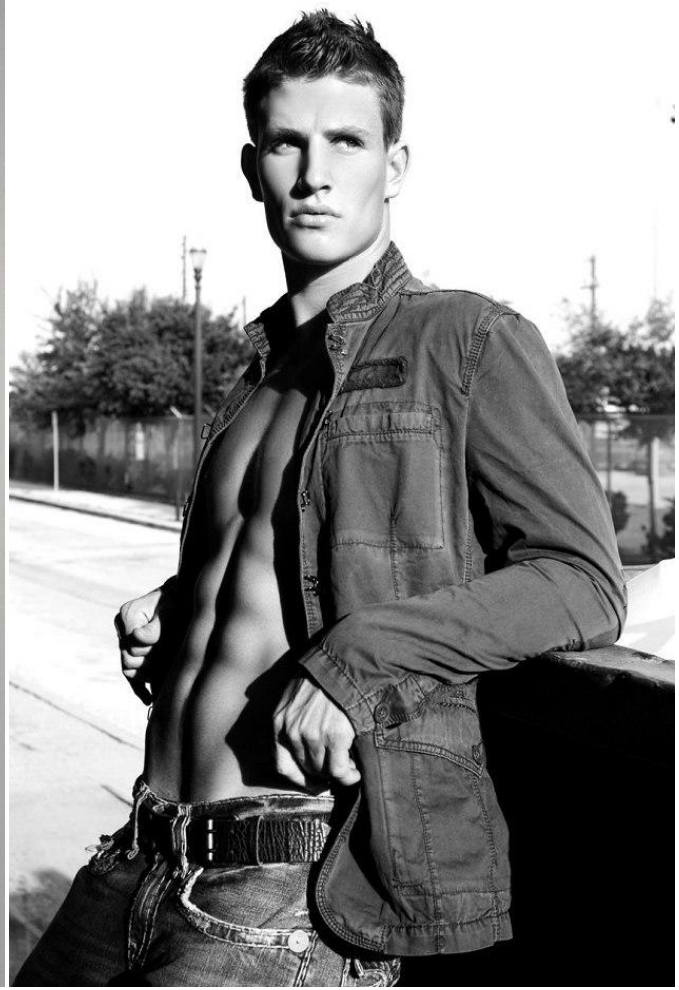

George Arias

Height: 185 cm / 6'1" | Waist: 84 cm / 33" | Collar: 41 cm / 16" | Suit size: 50.0 cm / 40" | Suit Length: R | Shoe: 45.5 EU / 11.0 US | Hair: Brown | Eyes: Green

NEAL
HAMIL
AGENCY

NEAL
HAMIL
AGENCY

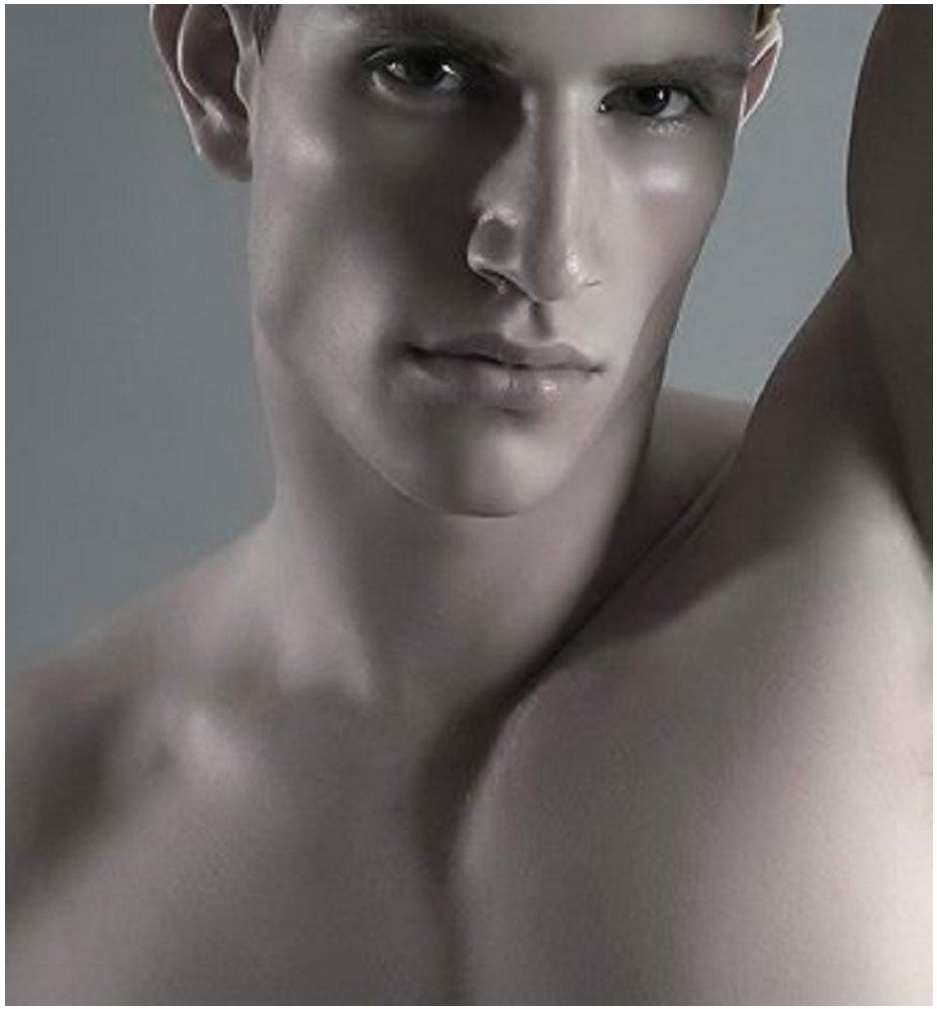

George Arias

Height: 185 cm / 6'1" | Waist: 84 cm / 33" | Collar: 41 cm / 16" | Suit size: 50.0 cm / 40" | Suit Length: R | Shoe: 45.5 EU / 11.0 US | Hair: Brown | Eyes: Green

NEAL
HAMIL
AGENCY

NEAL
HAMIL
AGENCY

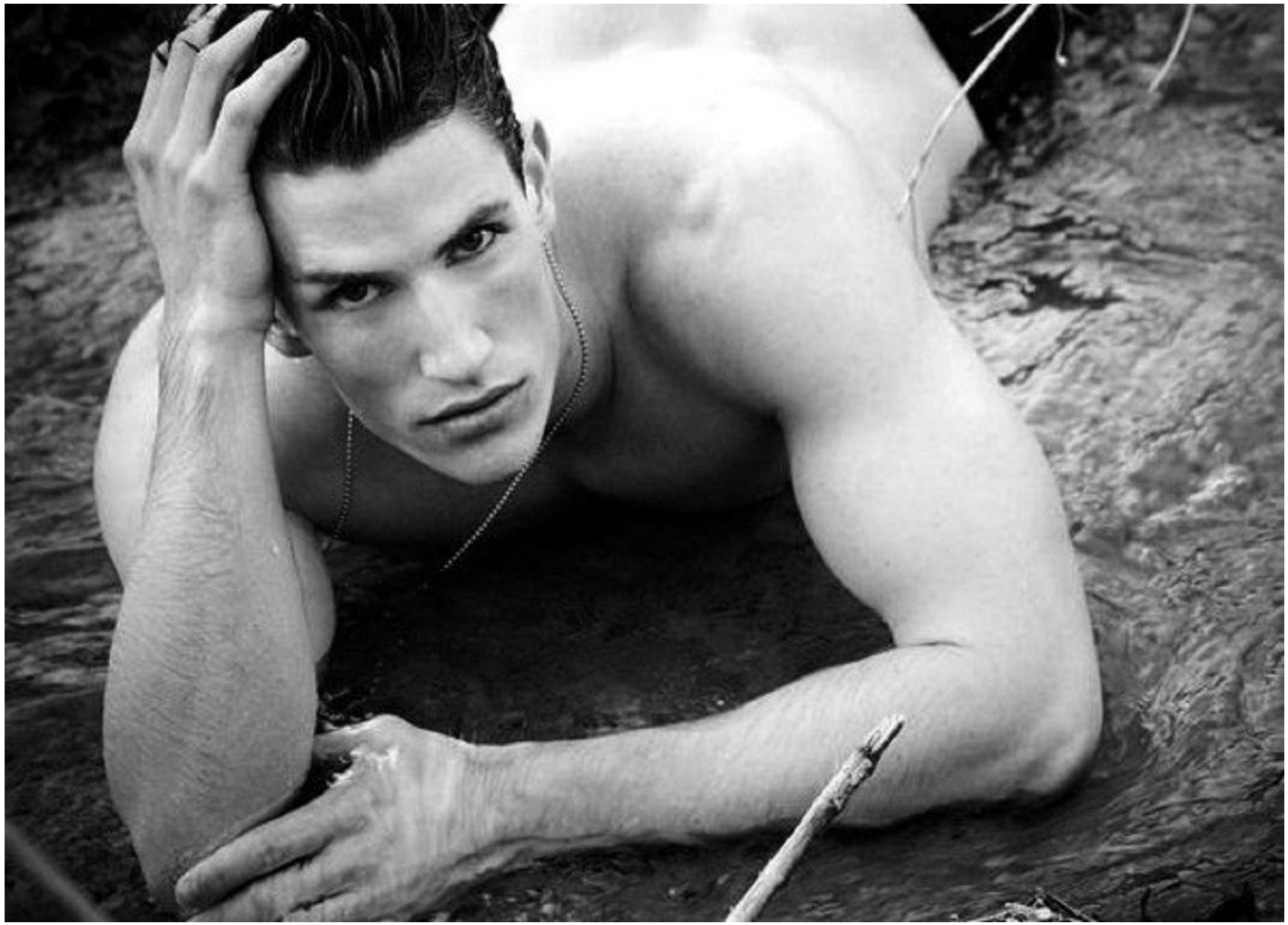

George Arias

Height: 185 cm / 6'1" | Waist: 84 cm / 33" | Collar: 41 cm / 16" | Suit size: 50.0 cm / 40" | Suit Length: R | Shoe: 45.5 EU / 11.0 US | Hair: Brown | Eyes: Green

NEAL
HAMIL
AGENCY

NEAL HAMIL AGENCY

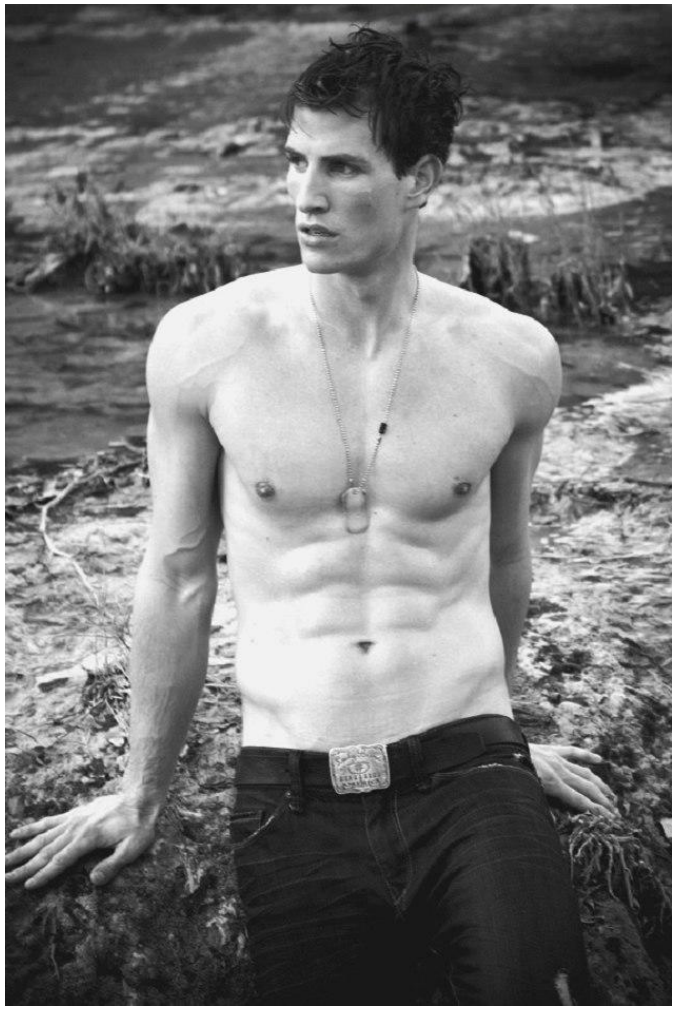

George Arias

Height: 185 cm / 6'1" | Waist: 84 cm / 33" | Collar: 41 cm / 16" | Suit size: 50.0 cm / 40" | Suit Length: R | Shoe: 45.5 EU / 11.0 US | Hair: Brown | Eyes: Green

NEAL
HAMIL
AGENCY

NEAL
HAMIL
AGENCY

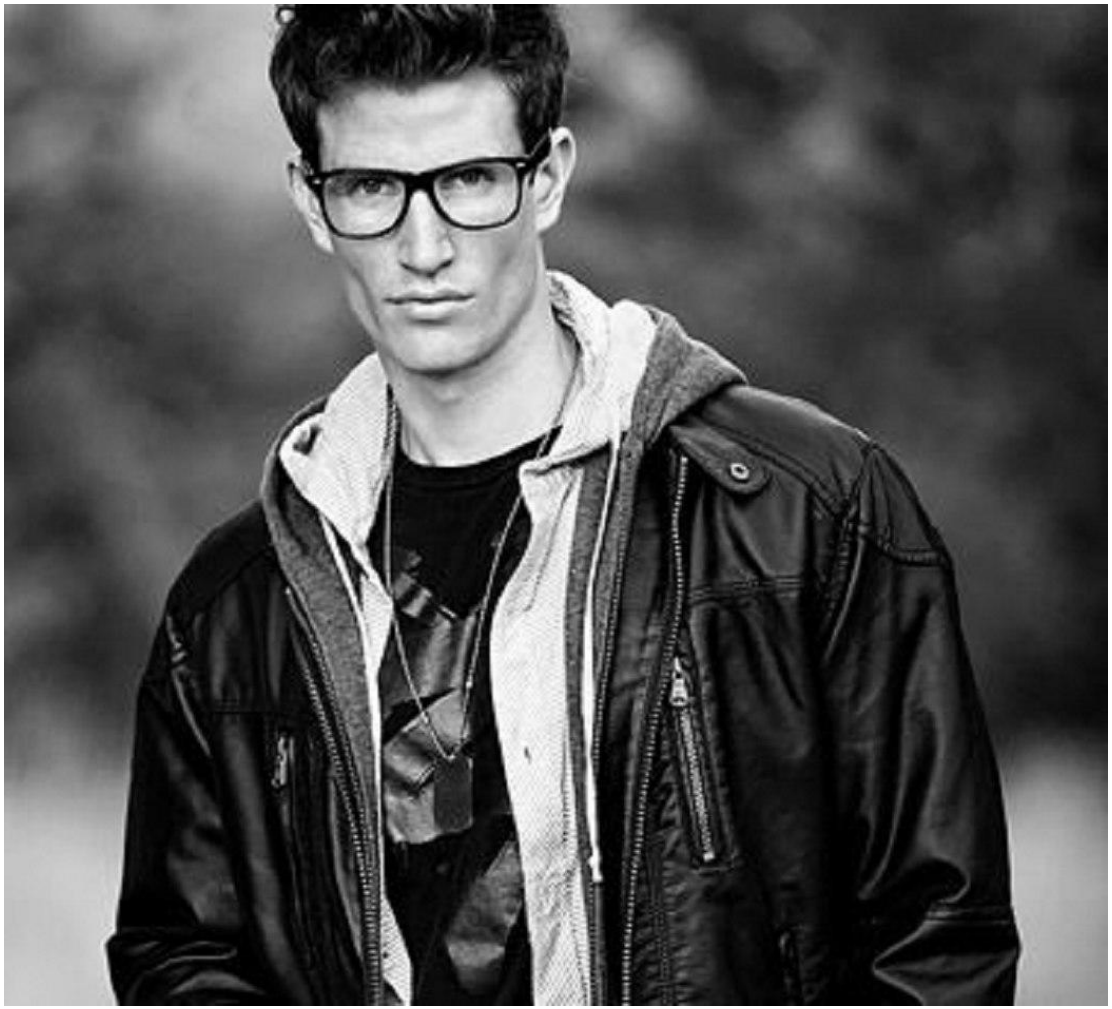

George Arias

Height: 185 cm / 6'1" | Waist: 84 cm / 33" | Collar: 41 cm / 16" | Suit size: 50.0 cm / 40" | Suit Length: R | Shoe: 45.5 EU / 11.0 US | Hair: Brown | Eyes: Green

Height: 185 cm / 6'1" | Waist: 84 cm / 33" | Collar: 41 cm / 16" | Su it Length: R | Shoe: 45.5 EU / 11.0 US | Hair: Brown | Eyes: Green

NEAL HAMIL AGENCY