

NEAL  
HAMIL  
AGENCY  
— A Siskel family company since 1993 —



Faith Lynch

Height: 173 cm / 5'8" | Bust: 79 cm / 31" | Waist: 57 cm / 22.5" | Hips: 86 cm / 34" | Dress: 30 / 0 | Shoe: 38.5 EU / 7.5 US | Hair: Dark Blonde | Eyes: Blue/Green



Faith Lynch

Height: 173 cm / 5'8" | Bust: 79 cm / 31" | Waist: 57 cm / 22.5" | Hips: 86 cm / 34" | Dress: 30 / 0 | Shoe: 38.5 EU / 7.5 US | Hair: Dark Blonde | Eyes: Blue/Green



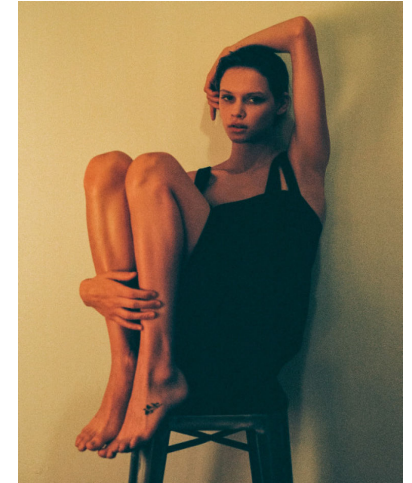

Faith Lynch

Height: 173 cm / 5'8" | Bust: 79 cm / 31" | Waist: 57 cm / 22.5" | Hips: 86 cm / 34" | Dress: 30 / 0 | Shoe: 38.5 EU / 7.5 US | Hair: Dark Blonde | Eyes: Blue/Green



NEAL  
HAMIL  
AGENCY  
— A Sisk family company since 1993 —



Faith Lynch

Height: 173 cm / 5'8" | Bust: 79 cm / 31" | Waist: 57 cm / 22.5" | Hips: 86 cm / 34" | Dress: 30 / 0 | Shoe: 38.5 EU / 7.5 US | Hair: Dark Blonde | Eyes: Blue/Green

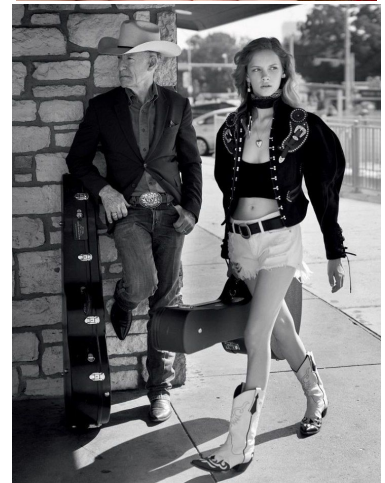
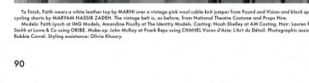
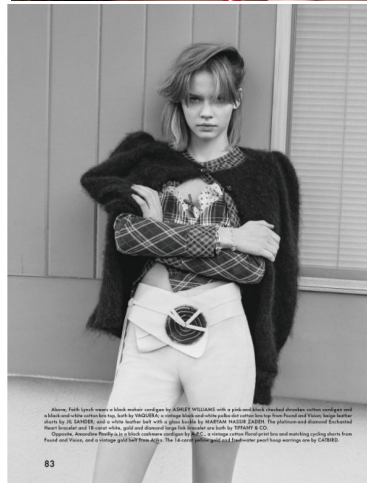
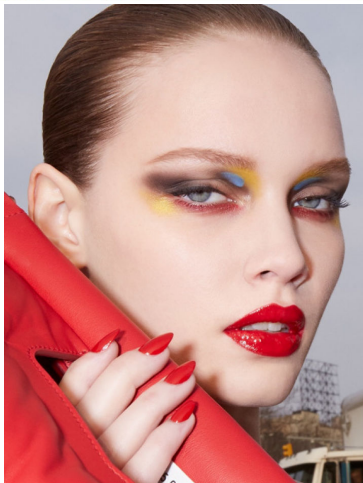
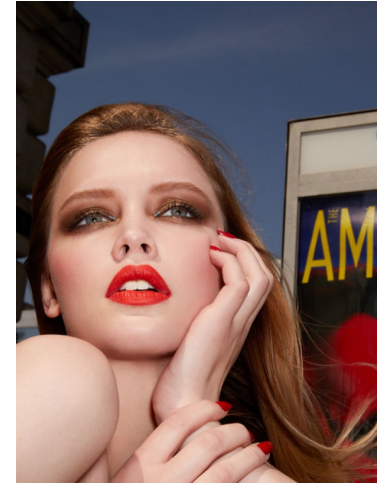

Faith Lynch

Height: 173 cm / 5'8" | Bust: 79 cm / 31" | Waist: 57 cm / 22.5" | Hips: 86 cm / 34" | Dress: 30 / 0 | Shoe: 38.5 EU / 7.5 US | Hair: Dark Blonde | Eyes: Blue/Green





Director: Michael Muller  
Stylist: Sarah  
Hair: [unreadable]  
Makeup: [unreadable]  
Location: [unreadable]

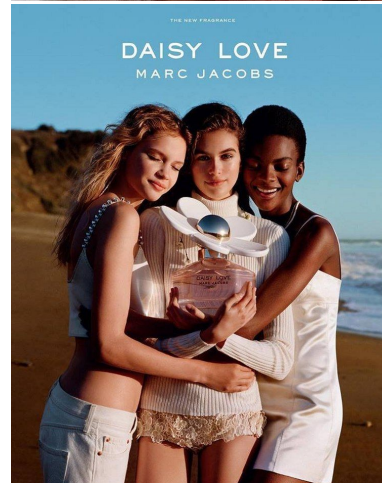
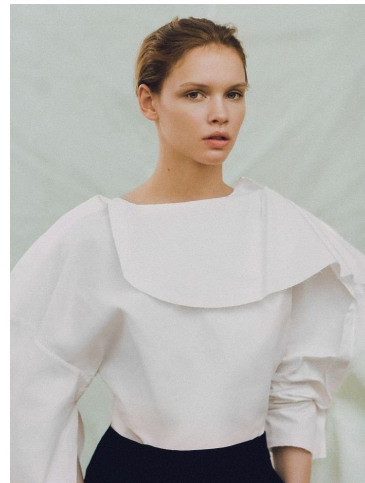

Faith Lynch

Height: 173 cm / 5'8" | Bust: 79 cm / 31" | Waist: 57 cm / 22.5" | Hips: 86 cm / 34" | Dress: 30 / 0 | Shoe: 38.5 EU / 7.5 US | Hair: Dark Blonde | Eyes: Blue/Green



Where the hoodie meets haute couture  
Photographs by Alisdair McLellan  
Styled by Katie Grand  
© 2011 W&A



© 2011 W&A



Faith Lynch

Height: 173 cm / 5'8" | Bust: 79 cm / 31" | Waist: 57 cm / 22.5" | Hips: 86 cm / 34" | Dress: 30 / 0 | Shoe: 38.5 EU / 7.5 US | Hair: Dark Blonde | Eyes: Blue/Green

NEAL  
HAMIL  
AGENCY  
— A Siskel family company since 1993 —

Faith Lynch

Height: 173 cm / 5'8" | Bust: 79 cm / 31" | Waist: 57 cm / 22.5" | Hips: 86 cm / 34" | Dress: 30 / 0 | Shoe: 38.5 EU / 7.5 US | Hair: Dark Blonde | Eyes: Blue/Green