

NEAL
HAMIL
AGENCY
— A Siskel family company since 1993 —



Faith Lynch

Height: 173 cm / 5'8" | Bust: 79 cm / 31" | Waist: 57 cm / 22.5" | Hips: 86 cm / 34" | Dress: 30 / 0 | Shoe: 38.5 EU / 7.5 US | Hair: Dark Blonde | Eyes: Blue/Green



Faith Lynch © IMG-
oe Un Jardin sur la
Lagune, HERMÈS
racconta la storia del
Giardino di Eden a
Venezia, situato a fine
800 del loro inglese.
Fondatore: Eden. Nel
bouquet: note di erbe
bianche, magnolia
e un soffio botai.
Hair: Lucas Wilson.
Make-up: Daniel
Hernandez using
Bumble and Bumble.
Hair: Agency.
Manicure: Yoko Wada.

Faith Lynch

Height: 173 cm / 5'8" | Bust: 79 cm / 31" | Waist: 57 cm / 22.5" | Hips: 86 cm / 34" | Dress: 30 / 0 | Shoe: 38.5 EU / 7.5 US | Hair: Dark Blonde | Eyes: Blue/Green



Šaty, rukavice, obojí MOSCHINO; námitka, model/šaty vlastní

Faith Lynch

Height: 173 cm / 5'8" | Bust: 79 cm / 31" | Waist: 57 cm / 22.5" | Hips: 86 cm / 34" | Dress: 30 / 0 | Shoe: 38.5 EU / 7.5 US | Hair: Dark Blonde | Eyes: Blue/Green



Faith Lynch

Height: 173 cm / 5'8" | Bust: 79 cm / 31" | Waist: 57 cm / 22.5" | Hips: 86 cm / 34" | Dress: 30 / 0 | Shoe: 38.5 EU / 7.5 US | Hair: Dark Blonde | Eyes: Blue/Green



Šaty: PACO KABANNE

Námitice: JACOB Co.; námitnice, model: činy vlasna

Faith Lynch

Height: 173 cm / 5'8" | Bust: 79 cm / 31" | Waist: 57 cm / 22.5" | Hips: 86 cm / 34" | Dress: 30 / 0 | Shoe: 38.5 EU / 7.5 US | Hair: Dark Blonde | Eyes: Blue/Green



Námitka, hodinky, obleč JACOB Co.: námitka, modkiny vlna

Korzet: YVETTE WESTWOOD (prodává The Store) kalhotky:
SALMAN (prodává Patinka D): námitka, modkiny vlna

Faith Lynch

Height: 173 cm / 5'8" | Bust: 79 cm / 31" | Waist: 57 cm / 22.5" | Hips: 86 cm / 34" | Dress: 30 / 0 | Shoe: 38.5 EU / 7.5 US | Hair: Dark Blonde | Eyes: Blue/Green



Kalshay, BOTTEGA VENETA; Isodinsky, ruznitsic, olegi JACOB Co.

Faith Lynch

Height: 173 cm / 5'8" | Bust: 79 cm / 31" | Waist: 57 cm / 22.5" | Hips: 86 cm / 34" | Dress: 30 / 0 | Shoe: 38.5 EU / 7.5 US | Hair: Dark Blonde | Eyes: Blue/Green



Faith Lynch

Height: 173 cm / 5'8" | Bust: 79 cm / 31" | Waist: 57 cm / 22.5" | Hips: 86 cm / 34" | Dress: 30 / 0 | Shoe: 38.5 EU / 7.5 US | Hair: Dark Blonde | Eyes: Blue/Green

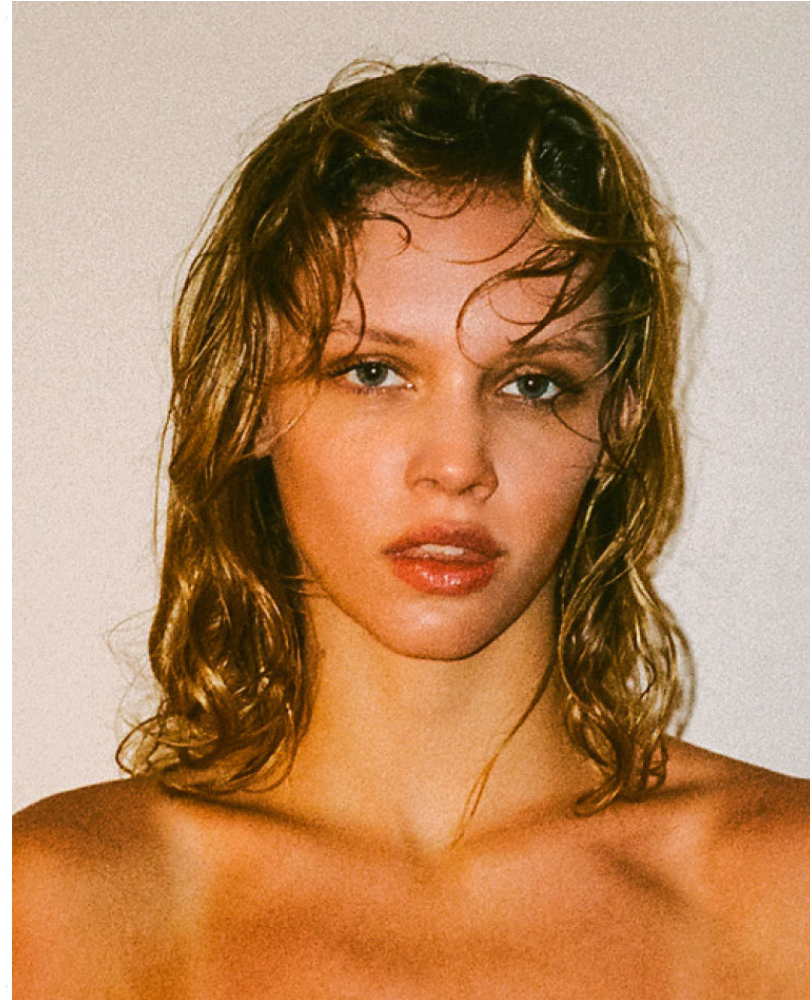

Faith Lynch

Height: 173 cm / 5'8" | Bust: 79 cm / 31" | Waist: 57 cm / 22.5" | Hips: 86 cm / 34" | Dress: 30 / 0 | Shoe: 38.5 EU / 7.5 US | Hair: Dark Blonde | Eyes: Blue/Green

NEAL
HAMIL
AGENCY
— A Siskel family company since 1993 —



Faith Lynch

Height: 173 cm / 5'8" | Bust: 79 cm / 31" | Waist: 57 cm / 22.5" | Hips: 86 cm / 34" | Dress: 30 / 0 | Shoe: 38.5 EU / 7.5 US | Hair: Dark Blonde | Eyes: Blue/Green



Faith Lynch

Height: 173 cm / 5'8" | Bust: 79 cm / 31" | Waist: 57 cm / 22.5" | Hips: 86 cm / 34" | Dress: 30 / 0 | Shoe: 38.5 EU / 7.5 US | Hair: Dark Blonde | Eyes: Blue/Green



Faith Lynch

Height: 173 cm / 5'8" | Bust: 79 cm / 31" | Waist: 57 cm / 22.5" | Hips: 86 cm / 34" | Dress: 30 / 0 | Shoe: 38.5 EU / 7.5 US | Hair: Dark Blonde | Eyes: Blue/Green



Faith Lynch

Height: 173 cm / 5'8" | Bust: 79 cm / 31" | Waist: 57 cm / 22.5" | Hips: 86 cm / 34" | Dress: 30 / 0 | Shoe: 38.5 EU / 7.5 US | Hair: Dark Blonde | Eyes: Blue/Green



Faith Lynch

Height: 173 cm / 5'8" | Bust: 79 cm / 31" | Waist: 57 cm / 22.5" | Hips: 86 cm / 34" | Dress: 30 / 0 | Shoe: 38.5 EU / 7.5 US | Hair: Dark Blonde | Eyes: Blue/Green



Faith Lynch

Height: 173 cm / 5'8" | Bust: 79 cm / 31" | Waist: 57 cm / 22.5" | Hips: 86 cm / 34" | Dress: 30 / 0 | Shoe: 38.5 EU / 7.5 US | Hair: Dark Blonde | Eyes: Blue/Green



Faith Lynch

Height: 173 cm / 5'8" | Bust: 79 cm / 31" | Waist: 57 cm / 22.5" | Hips: 86 cm / 34" | Dress: 30 / 0 | Shoe: 38.5 EU / 7.5 US | Hair: Dark Blonde | Eyes: Blue/Green



Faith Lynch

Height: 173 cm / 5'8" | Bust: 79 cm / 31" | Waist: 57 cm / 22.5" | Hips: 86 cm / 34" | Dress: 30 / 0 | Shoe: 38.5 EU / 7.5 US | Hair: Dark Blonde | Eyes: Blue/Green



Faith Lynch

Height: 173 cm / 5'8" | Bust: 79 cm / 31" | Waist: 57 cm / 22.5" | Hips: 86 cm / 34" | Dress: 30 / 0 | Shoe: 38.5 EU / 7.5 US | Hair: Dark Blonde | Eyes: Blue/Green



Faith Lynch

Height: 173 cm / 5'8" | Bust: 79 cm / 31" | Waist: 57 cm / 22.5" | Hips: 86 cm / 34" | Dress: 30 / 0 | Shoe: 38.5 EU / 7.5 US | Hair: Dark Blonde | Eyes: Blue/Green

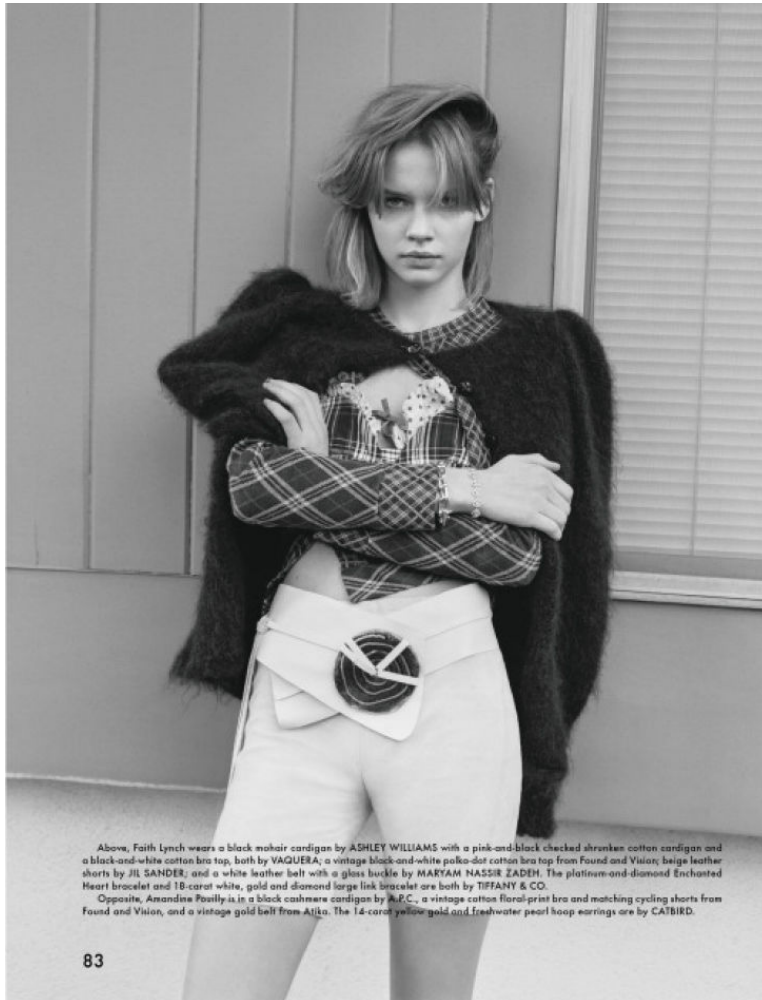

Above, Faith Lynch wears a black mohair cardigan by ASHLEY WILLIAMS with a pink-and-black checked shrunken cotton cardigan and a black-and-white cotton bra top, both by VAQUERA; a vintage black-and-white polka-dot cotton bra top from Found and Vision; beige leather shorts by JIL SANDER; and a white leather belt with a glass buckle by MARYAM NASSIR ZADEH. The platinum-and-diamond Enchanted Heart bracelet and 18-carat white, gold and diamond large link bracelet are both by TIFFANY & CO.
Opposite, Amandine Fouilly is in a black cashmere cardigan by A.P.C., a vintage cotton floral-print bra and matching cycling shorts from Found and Vision, and a vintage gold belt from Aija. The 14-carat yellow-gold and freshwater pearl hoop earrings are by CATBIRD.



To finish, Faith wears a white leather top by MARNI over a vintage pink wool cable-knit jumper from Found and Vision and black spandex cycling shorts by MARYAM NASSIR ZADEH. The vintage belt is, as before, from National Theatre Costume and Props Hire.
Models: Faith Lynch at IMG Models, Amandine Fouilly at The Identity Models. Casting: Nash Shelley at AM Casting. Hair: Lauren Palmer Smith at Lowe & Co using ORIBE. Make-up: John McKay at Frank Reps using CHANEL Vision d'Asie: L'Art de Détail. Photographic assistance: Robbie Corral. Styling assistance: Olivia Khoury.

Faith Lynch

Height: 173 cm / 5'8" | Bust: 79 cm / 31" | Waist: 57 cm / 22.5" | Hips: 86 cm / 34" | Dress: 30 / 0 | Shoe: 38.5 EU / 7.5 US | Hair: Dark Blonde | Eyes: Blue/Green

NEAL
HAMIL
AGENCY
— A Sicil family company since 1993 —



Faith Lynch

Height: 173 cm / 5'8" | Bust: 79 cm / 31" | Waist: 57 cm / 22.5" | Hips: 86 cm / 34" | Dress: 30 / 0 | Shoe: 38.5 EU / 7.5 US | Hair: Dark Blonde | Eyes: Blue/Green

NEAL
HAMIL
AGENCY
— A Skell family company since 1993 —



Faith Lynch

Height: 173 cm / 5'8" | Bust: 79 cm / 31" | Waist: 57 cm / 22.5" | Hips: 86 cm / 34" | Dress: 30 / 0 | Shoe: 38.5 EU / 7.5 US | Hair: Dark Blonde | Eyes: Blue/Green



This page: Alexandre Vauther dress. Opposite: from left: Atacchino Aiala coat, pants, and shoes; Topman sweater; Tommy Jones pants; Converse shoes. Hair by Christian Fuchs for D'Adda for Play at Calypso Agency; makeup by Claire Kendall for Alice Jacobs/Sheela at Johnnie Walker Agency; accessories by Christian Yamamoto for Morgan Taylor at David Artists.

Faith Lynch

Height: 173 cm / 5'8" | Bust: 79 cm / 31" | Waist: 57 cm / 22.5" | Hips: 86 cm / 34" | Dress: 30 / 0 | Shoe: 38.5 EU / 7.5 US | Hair: Dark Blonde | Eyes: Blue/Green



Faith Lynch

Height: 173 cm / 5'8" | Bust: 79 cm / 31" | Waist: 57 cm / 22.5" | Hips: 86 cm / 34" | Dress: 30 / 0 | Shoe: 38.5 EU / 7.5 US | Hair: Dark Blonde | Eyes: Blue/Green

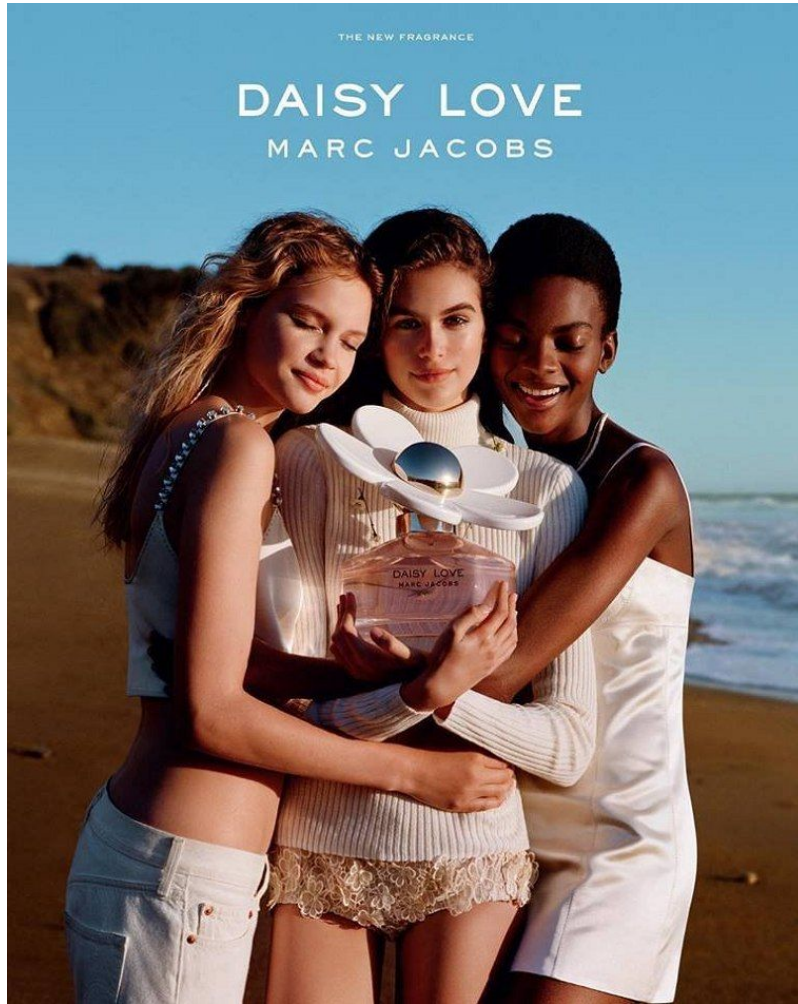

Faith Lynch

Height: 173 cm / 5'8" | Bust: 79 cm / 31" | Waist: 57 cm / 22.5" | Hips: 86 cm / 34" | Dress: 30 / 0 | Shoe: 38.5 EU / 7.5 US | Hair: Dark Blonde | Eyes: Blue/Green



Faith Lynch

Height: 173 cm / 5'8" | Bust: 79 cm / 31" | Waist: 57 cm / 22.5" | Hips: 86 cm / 34" | Dress: 30 / 0 | Shoe: 38.5 EU / 7.5 US | Hair: Dark Blonde | Eyes: Blue/Green

High Street



Where the hoodie meets haute couture.

Photographs by Alasdair McLellan
Styled by Katie Grand

10207 vntag 85



This page: from left, Chanel Haute Couture dress and hat, Chanel bag, Monclé Blank, shoes, Chanel Haute Couture dress, hat, earrings, and shoes; Chanel bag, Chanel Haute Couture dress, pants, hat, and earrings; Chanel bag, Monclé Blank shoes, Capri shoes. From left: Charles Jeffrey Lowkey dress, Acne Studios sweater, pants from Nike, London Vetements hat, Beauty page. Prep plans with WeHo EMI Perfect Me Lightweight Beauty Balm Lotion.

Faith Lynch

Height: 173 cm / 5'8" | Bust: 79 cm / 31" | Waist: 57 cm / 22.5" | Hips: 86 cm / 34" | Dress: 30 / 0 | Shoe: 38.5 EU / 7.5 US | Hair: Dark Blonde | Eyes: Blue/Green



Faith Lynch

Height: 173 cm / 5'8" | Bust: 79 cm / 31" | Waist: 57 cm / 22.5" | Hips: 86 cm / 34" | Dress: 30 / 0 | Shoe: 38.5 EU / 7.5 US | Hair: Dark Blonde | Eyes: Blue/Green



Faith Lynch

Height: 173 cm / 5'8" | Bust: 79 cm / 31" | Waist: 57 cm / 22.5" | Hips: 86 cm / 34" | Dress: 30 / 0 | Shoe: 38.5 EU / 7.5 US | Hair: Dark Blonde | Eyes: Blue/Green



Faith Lynch

Height: 173 cm / 5'8" | Bust: 79 cm / 31" | Waist: 57 cm / 22.5" | Hips: 86 cm / 34" | Dress: 30 / 0 | Shoe: 38.5 EU / 7.5 US | Hair: Dark Blonde | Eyes: Blue/Green

Height: 173 cm / 5'8" | Bust: 79 cm / 31" | Waist: 57 cm / 22.5" | Hips:

NEAL
HAMIL
AGENCY
— A Siskel family company since 1993 —

30 / 0 | Shoe: 38.5 EU / 7.5 US | Hair: Dark Blonde | Eyes: Blue/Green