

NEAL  
HAMIL  
AGENCY



Priscilla Londono

Height: 170 cm / 5'7" | Bust: 81 cm / 32" | Waist: 64 cm / 25" | Hips: 89 cm / 35" | Dress: 30-32 / 0-2 | Shoe: 39.0 EU / 8.0 US | Hair: Brown | Eyes: Green

# NEAL HAMIL AGENCY



Priscilla Londono

Height: 170 cm / 5'7" | Bust: 81 cm / 32" | Waist: 64 cm / 25" | Hips: 89 cm / 35" | Dress: 30-32 / 0-2 | Shoe: 39.0 EU / 8.0 US | Hair: Brown | Eyes: Green

# NEAL HAMIL AGENCY



Priscilla Londono

Height: 170 cm / 5'7" | Bust: 81 cm / 32" | Waist: 64 cm / 25" | Hips: 89 cm / 35" | Dress: 30-32 / 0-2 | Shoe: 39.0 EU / 8.0 US | Hair: Brown | Eyes: Green

# NEAL HAMIL AGENCY



Priscilla Londono

Height: 170 cm / 5'7" | Bust: 81 cm / 32" | Waist: 64 cm / 25" | Hips: 89 cm / 35" | Dress: 30-32 / 0-2 | Shoe: 39.0 EU / 8.0 US | Hair: Brown | Eyes: Green

# NEAL HAMIL AGENCY

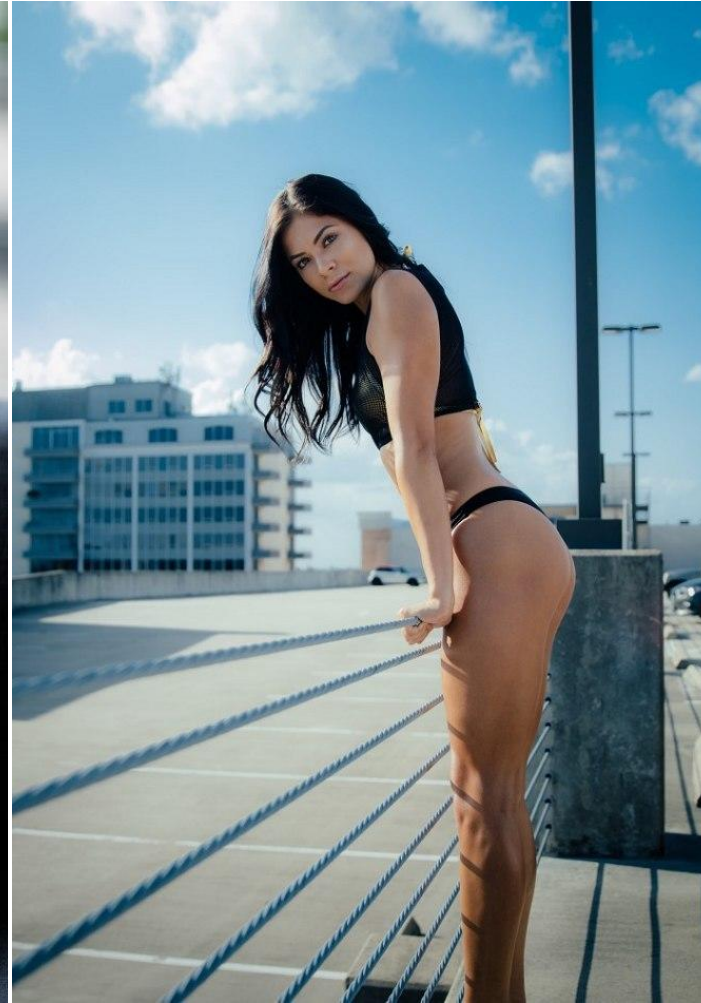

Priscilla Londono

Height: 170 cm / 5'7" | Bust: 81 cm / 32" | Waist: 64 cm / 25" | Hips: 89 cm / 35" | Dress: 30-32 / 0-2 | Shoe: 39.0 EU / 8.0 US | Hair: Brown | Eyes: Green

# NEAL HAMIL AGENCY



Priscilla Londono

Height: 170 cm / 5'7" | Bust: 81 cm / 32" | Waist: 64 cm / 25" | Hips: 89 cm / 35" | Dress: 30-32 / 0-2 | Shoe: 39.0 EU / 8.0 US | Hair: Brown | Eyes: Green

# NEAL HAMIL AGENCY



Priscilla Londono

Height: 170 cm / 5'7" | Bust: 81 cm / 32" | Waist: 64 cm / 25" | Hips: 89 cm / 35" | Dress: 30-32 / 0-2 | Shoe: 39.0 EU / 8.0 US | Hair: Brown | Eyes: Green