

# NEAL HAMIL AGENCY



London Spivey

Height: 178 cm / 5'10" | Bust: 90 cm / 35.5" | Waist: 81 cm / 32" | Hips: 103 cm / 40.5" | Dress: 38-40 / 8-10 | Inseam: 86 cm / 34" | Shoe: 42.0 EU / 11.0 US | Hair: Blonde | Eyes: Brown

# NEAL HAMIL AGENCY



London Spivey

Height: 178 cm / 5'10" | Bust: 90 cm / 35.5" | Waist: 81 cm / 32" | Hips: 103 cm / 40.5" | Dress: 38-40 / 8-10 | Inseam: 86 cm / 34" | Shoe: 42.0 EU / 11.0 US | Hair: Blonde | Eyes: Brown

# NEAL HAMIL AGENCY

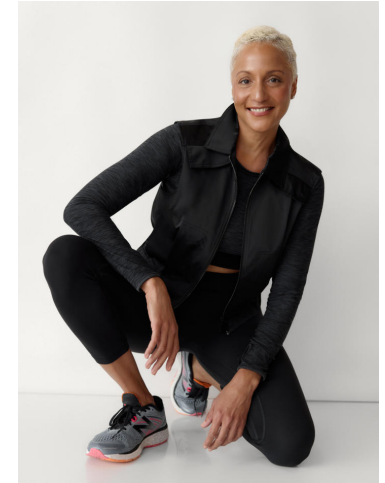

London Spivey

Height: 178 cm / 5'10" | Bust: 90 cm / 35.5" | Waist: 81 cm / 32" | Hips: 103 cm / 40.5" | Dress: 38-40 / 8-10 | Inseam: 86 cm / 34" | Shoe: 42.0 EU / 11.0 US | Hair: Blonde | Eyes: Brown