

NEAL
HAMIL
AGENCY



Elizabeth Kerr

Height: 175 cm / 5'9" | Bust: 81 cm / 32" | Waist: 64 cm / 25" | Hips: 92 cm / 36" | Dress: 32-34 / 2-4 | Shoe: 39.0 EU / 8.0 US | Hair: Dark Blonde | Eyes: Brown

NEAL HAMIL AGENCY



Elizabeth Kerr

Height: 175 cm / 5'9" | Bust: 81 cm / 32" | Waist: 64 cm / 25" | Hips: 92 cm / 36" | Dress: 32-34 / 2-4 | Shoe: 39.0 EU / 8.0 US | Hair: Dark Blonde | Eyes: Brown

NEAL HAMIL AGENCY



Elizabeth Kerr

Height: 175 cm / 5'9" | Bust: 81 cm / 32" | Waist: 64 cm / 25" | Hips: 92 cm / 36" | Dress: 32-34 / 2-4 | Shoe: 39.0 EU / 8.0 US | Hair: Dark Blonde | Eyes: Brown

NEAL HAMIL AGENCY



Elizabeth Kerr

Height: 175 cm / 5'9" | Bust: 81 cm / 32" | Waist: 64 cm / 25" | Hips: 92 cm / 36" | Dress: 32-34 / 2-4 | Shoe: 39.0 EU / 8.0 US | Hair: Dark Blonde | Eyes: Brown

NEAL HAMIL AGENCY



Elizabeth Kerr

Height: 175 cm / 5'9" | Bust: 81 cm / 32" | Waist: 64 cm / 25" | Hips: 92 cm / 36" | Dress: 32-34 / 2-4 | Shoe: 39.0 EU / 8.0 US | Hair: Dark Blonde | Eyes: Brown

NEAL HAMIL AGENCY



Elizabeth Kerr

Height: 175 cm / 5'9" | Bust: 81 cm / 32" | Waist: 64 cm / 25" | Hips: 92 cm / 36" | Dress: 32-34 / 2-4 | Shoe: 39.0 EU / 8.0 US | Hair: Dark Blonde | Eyes: Brown

NEAL HAMIL AGENCY

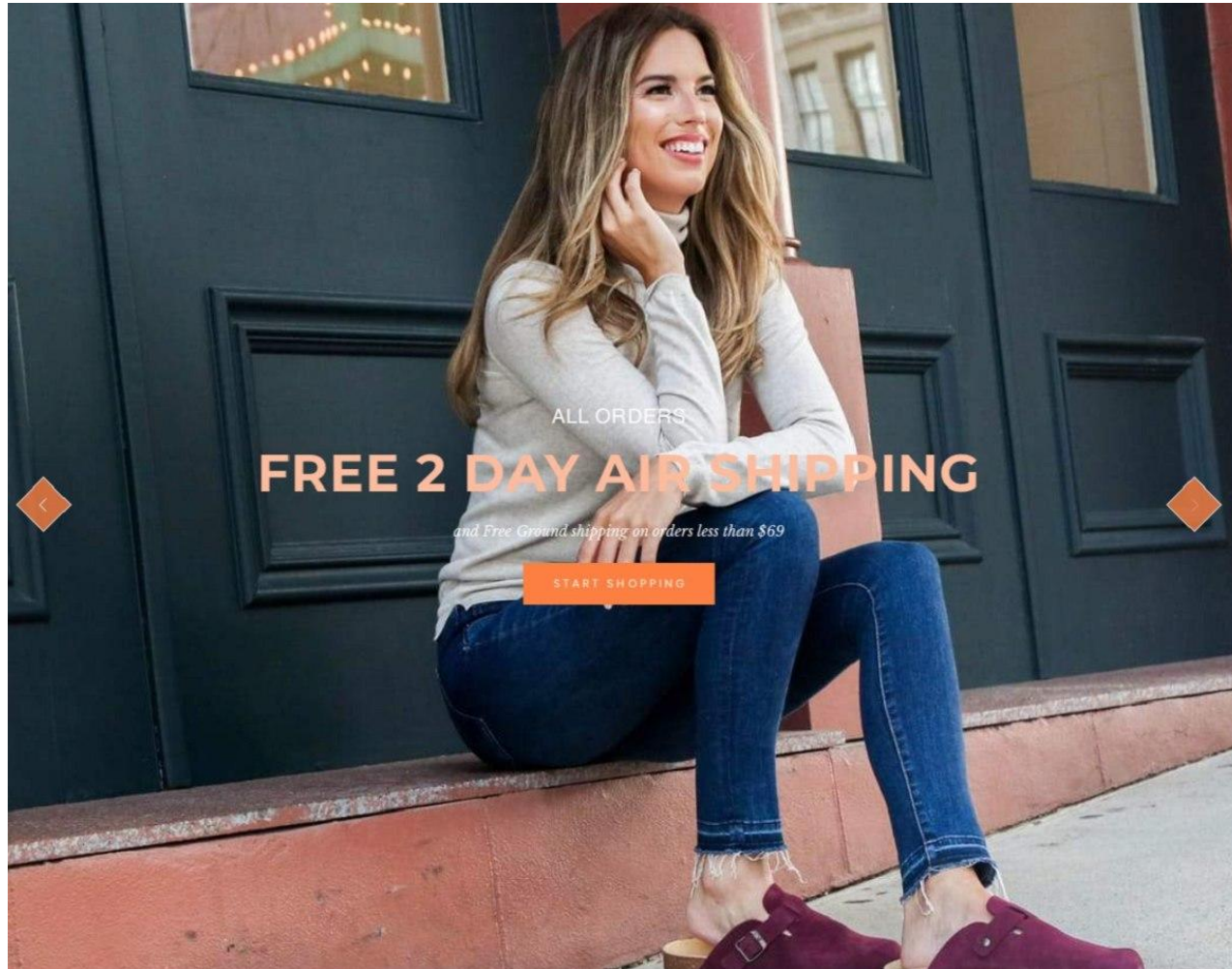

Elizabeth Kerr

Height: 175 cm / 5'9" | Bust: 81 cm / 32" | Waist: 64 cm / 25" | Hips: 92 cm / 36" | Dress: 32-34 / 2-4 | Shoe: 39.0 EU / 8.0 US | Hair: Dark Blonde | Eyes: Brown

NEAL HAMIL AGENCY



Elizabeth Kerr

Height: 175 cm / 5'9" | Bust: 81 cm / 32" | Waist: 64 cm / 25" | Hips: 92 cm / 36" | Dress: 32-34 / 2-4 | Shoe: 39.0 EU / 8.0 US | Hair: Dark Blonde | Eyes: Brown

NEAL HAMIL AGENCY



Elizabeth Kerr

Height: 175 cm / 5'9" | Bust: 81 cm / 32" | Waist: 64 cm / 25" | Hips: 92 cm / 36" | Dress: 32-34 / 2-4 | Shoe: 39.0 EU / 8.0 US | Hair: Dark Blonde | Eyes: Brown

NEAL
HAMIL
AGENCY



Elizabeth Kerr

Height: 175 cm / 5'9" | Bust: 81 cm / 32" | Waist: 64 cm / 25" | Hips: 92 cm / 36" | Dress: 32-34 / 2-4 | Shoe: 39.0 EU / 8.0 US | Hair: Dark Blonde | Eyes: Brown

NEAL HAMIL AGENCY



Elizabeth Kerr

Height: 175 cm / 5'9" | Bust: 81 cm / 32" | Waist: 64 cm / 25" | Hips: 92 cm / 36" | Dress: 32-34 / 2-4 | Shoe: 39.0 EU / 8.0 US | Hair: Dark Blonde | Eyes: Brown

NEAL HAMIL AGENCY



Elizabeth Kerr

Height: 175 cm / 5'9" | Bust: 81 cm / 32" | Waist: 64 cm / 25" | Hips: 92 cm / 36" | Dress: 32-34 / 2-4 | Shoe: 39.0 EU / 8.0 US | Hair: Dark Blonde | Eyes: Brown

NEAL HAMIL AGENCY



Elizabeth Kerr

Height: 175 cm / 5'9" | Bust: 81 cm / 32" | Waist: 64 cm / 25" | Hips: 92 cm / 36" | Dress: 32-34 / 2-4 | Shoe: 39.0 EU / 8.0 US | Hair: Dark Blonde | Eyes: Brown

NEAL HAMIL AGENCY



Elizabeth Kerr

Height: 175 cm / 5'9" | Bust: 81 cm / 32" | Waist: 64 cm / 25" | Hips: 92 cm / 36" | Dress: 32-34 / 2-4 | Shoe: 39.0 EU / 8.0 US | Hair: Dark Blonde | Eyes: Brown

NEAL HAMIL AGENCY



Elizabeth Kerr

Height: 175 cm / 5'9" | Bust: 81 cm / 32" | Waist: 64 cm / 25" | Hips: 92 cm / 36" | Dress: 32-34 / 2-4 | Shoe: 39.0 EU / 8.0 US | Hair: Dark Blonde | Eyes: Brown

NEAL HAMIL AGENCY



Elizabeth Kerr

Height: 175 cm / 5'9" | Bust: 81 cm / 32" | Waist: 64 cm / 25" | Hips: 92 cm / 36" | Dress: 32-34 / 2-4 | Shoe: 39.0 EU / 8.0 US | Hair: Dark Blonde | Eyes: Brown

NEAL HAMIL AGENCY



Elizabeth Kerr

Height: 175 cm / 5'9" | Bust: 81 cm / 32" | Waist: 64 cm / 25" | Hips: 92 cm / 36" | Dress: 32-34 / 2-4 | Shoe: 39.0 EU / 8.0 US | Hair: Dark Blonde | Eyes: Brown

NEAL
HAMIL
AGENCY



Elizabeth Kerr

Height: 175 cm / 5'9" | Bust: 81 cm / 32" | Waist: 64 cm / 25" | Hips: 92 cm / 36" | Dress: 32-34 / 2-4 | Shoe: 39.0 EU / 8.0 US | Hair: Dark Blonde | Eyes: Brown

NEAL HAMIL AGENCY



Elizabeth Kerr

Height: 175 cm / 5'9" | Bust: 81 cm / 32" | Waist: 64 cm / 25" | Hips: 92 cm / 36" | Dress: 32-34 / 2-4 | Shoe: 39.0 EU / 8.0 US | Hair: Dark Blonde | Eyes: Brown

NEAL HAMIL AGENCY

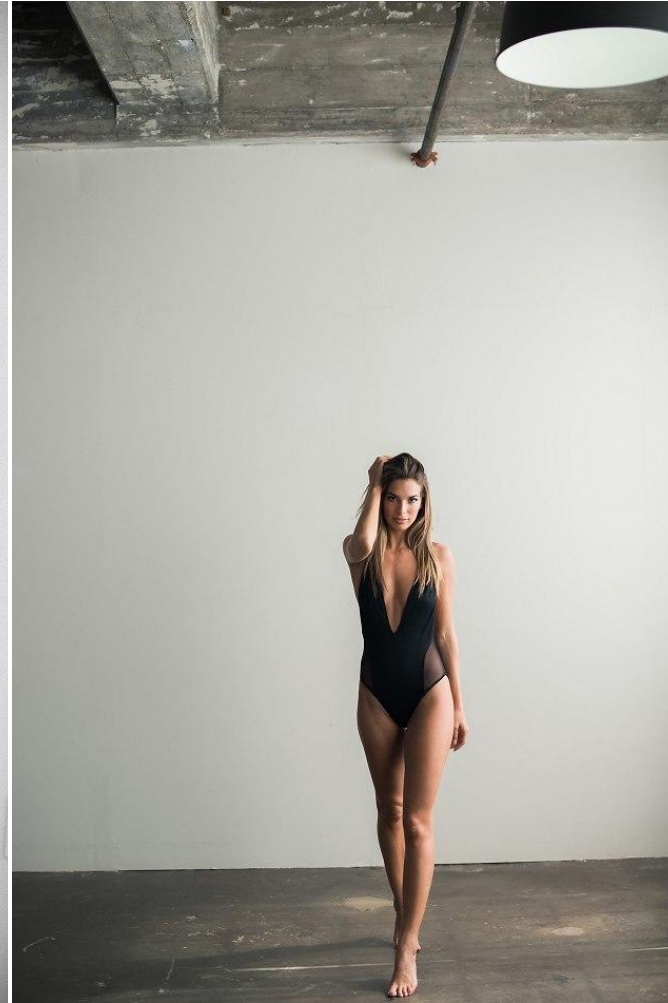

Elizabeth Kerr

Height: 175 cm / 5'9" | Bust: 81 cm / 32" | Waist: 64 cm / 25" | Hips: 92 cm / 36" | Dress: 32-34 / 2-4 | Shoe: 39.0 EU / 8.0 US | Hair: Dark Blonde | Eyes: Brown

NEAL HAMIL AGENCY



Elizabeth Kerr

Height: 175 cm / 5'9" | Bust: 81 cm / 32" | Waist: 64 cm / 25" | Hips: 92 cm / 36" | Dress: 32-34 / 2-4 | Shoe: 39.0 EU / 8.0 US | Hair: Dark Blonde | Eyes: Brown

NEAL
HAMIL
AGENCY



Elizabeth Kerr

Height: 175 cm / 5'9" | Bust: 81 cm / 32" | Waist: 64 cm / 25" | Hips: 92 cm / 36" | Dress: 32-34 / 2-4 | Shoe: 39.0 EU / 8.0 US | Hair: Dark Blonde | Eyes: Brown

NEAL
HAMIL
AGENCY



Elizabeth Kerr

Height: 175 cm / 5'9" | Bust: 81 cm / 32" | Waist: 64 cm / 25" | Hips: 92 cm / 36" | Dress: 32-34 / 2-4 | Shoe: 39.0 EU / 8.0 US | Hair: Dark Blonde | Eyes: Brown

NEAL HAMIL AGENCY



Elizabeth Kerr

Height: 175 cm / 5'9" | Bust: 81 cm / 32" | Waist: 64 cm / 25" | Hips: 92 cm / 36" | Dress: 32-34 / 2-4 | Shoe: 39.0 EU / 8.0 US | Hair: Dark Blonde | Eyes: Brown

NEAL HAMIL AGENCY



Elizabeth Kerr

Height: 175 cm / 5'9" | Bust: 81 cm / 32" | Waist: 64 cm / 25" | Hips: 92 cm / 36" | Dress: 32-34 / 2-4 | Shoe: 39.0 EU / 8.0 US | Hair: Dark Blonde | Eyes: Brown

NEAL HAMIL AGENCY



Elizabeth Kerr

Height: 175 cm / 5'9" | Bust: 81 cm / 32" | Waist: 64 cm / 25" | Hips: 92 cm / 36" | Dress: 32-34 / 2-4 | Shoe: 39.0 EU / 8.0 US | Hair: Dark Blonde | Eyes: Brown

NEAL HAMIL AGENCY



Elizabeth Kerr

Height: 175 cm / 5'9" | Bust: 81 cm / 32" | Waist: 64 cm / 25" | Hips: 92 cm / 36" | Dress: 32-34 / 2-4 | Shoe: 39.0 EU / 8.0 US | Hair: Dark Blonde | Eyes: Brown

NEAL HAMIL AGENCY



Elizabeth Kerr

Height: 175 cm / 5'9" | Bust: 81 cm / 32" | Waist: 64 cm / 25" | Hips: 92 cm / 36" | Dress: 32-34 / 2-4 | Shoe: 39.0 EU / 8.0 US | Hair: Dark Blonde | Eyes: Brown